Un Son en Alta Esfera
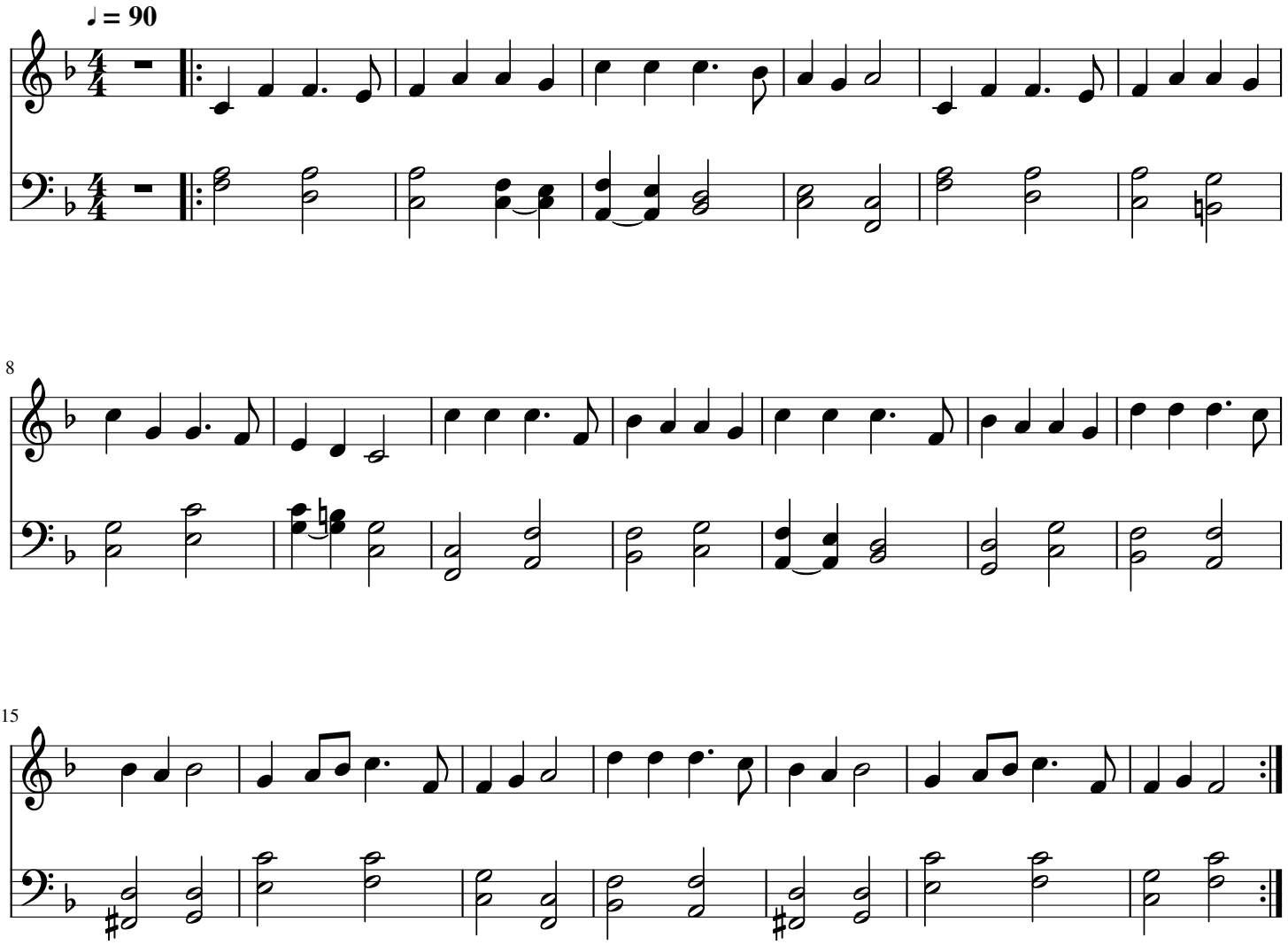
Partituras: Ariel Arnhold (YouTube) www.itemfunes.com